

House & Land
\$899,000*

VISIT
 DISPLAY
 HOME

Lot No: 2260
 Home 6, Satin Way
 Land: 461m²
 \$517,000



Package includes:

- Park fronted home with private balcony
- Galley/island bench style kitchen with 20mm reconstituted stone waterfall edge benchtops
- Polyurethane cabinetry to kitchen
- Stainless steel appliances
- Tiles to living and carpet to bedrooms
- Window coverings throughout
- Ducted air-conditioning
- Semi-frameless shower screens to bathrooms
- High ceilings to ground floor
- Landscaping and driveway
- Rear loaded double garage with remote controlled garage door

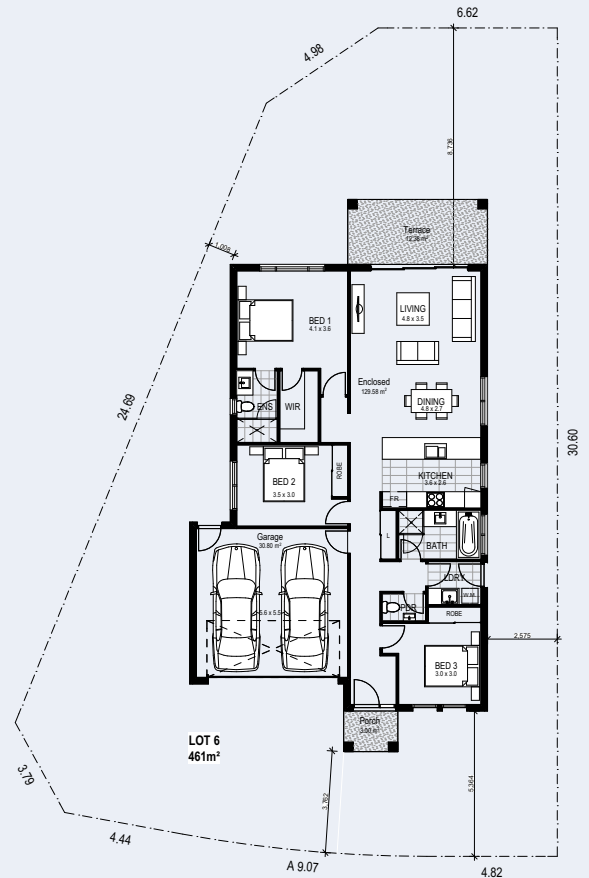

Tracey Leyshon 0408 118 066

Conditions apply. See back page for details.

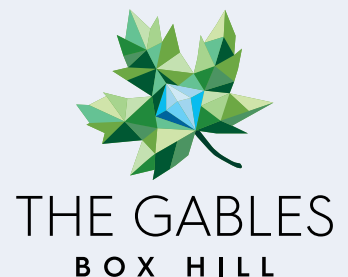

Ray White

CELESTINO

Lot No: 2060 Home: 6
 Land Size: 461m²

Ground Floor: 143.91
 Outdoor Areas: 12.39
 Garage: 33.52
 Total Home Size: 190sqm



Ground Floor Plan

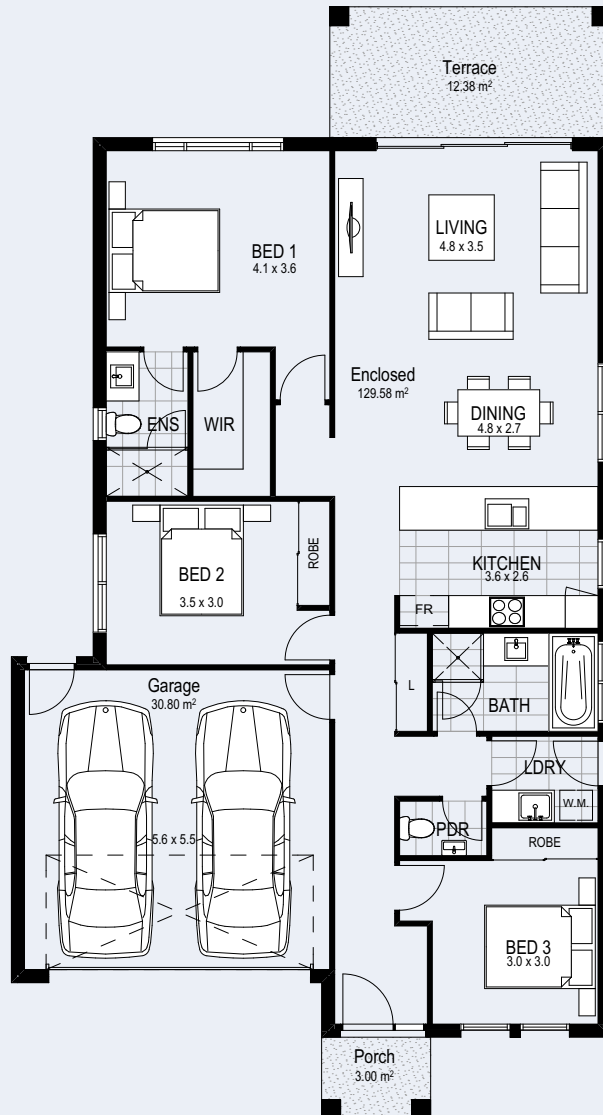

*Celestino Realty Pty Limited (trading as Ray White (Box Hill)) is the agent for the seller of the land. Conditions apply to the house and land package. Please refer to the land sale and building contracts. Pictures are illustrative only. Land sale price does not include stamp duty or other fees (payable by purchaser). This price shown is for the land and house with the standard inclusions and build conditions. Variations to the house may cost extra. Please refer to our website for further details.

Tracey Leyshon 0408 118 066

Printed October 2018 CEL0659



THE GABLES
 BOX HILL